

A VIOLATION OF THE LAW FOR ANY PERSON, UNLESS ACTING UNDER THE DIRECTION OF A LICENSED ARCHITECT, TO ALTER THESE PLANS OR SPECIFICATIONS. THIS DOCUMENT CONTAINS PROPRIETARY INFORMATION AND SHALL NOT BE REPRODUCED, COPIED, OR REPRODUCED IN WHOLE OR IN PART, WITHOUT THE PRIOR WRITTEN CONSENT OF GALLO HERBERT ARCHITECTS. (PROFESSIONAL SEAL REQUIRED) SHALL VERIFY EXISTING CONDITIONS AND CORRECT DIMENSIONS PRIOR TO PROVIDING THE WORK DETAILED IN THESE DRAWINGS. AND SHALL PROMPTLY NOTIFY THE DESIGNER OF ANY DISCREPANCIES.

COPYRIGHT 2018 GALLO HERBERT ARCHITECTS

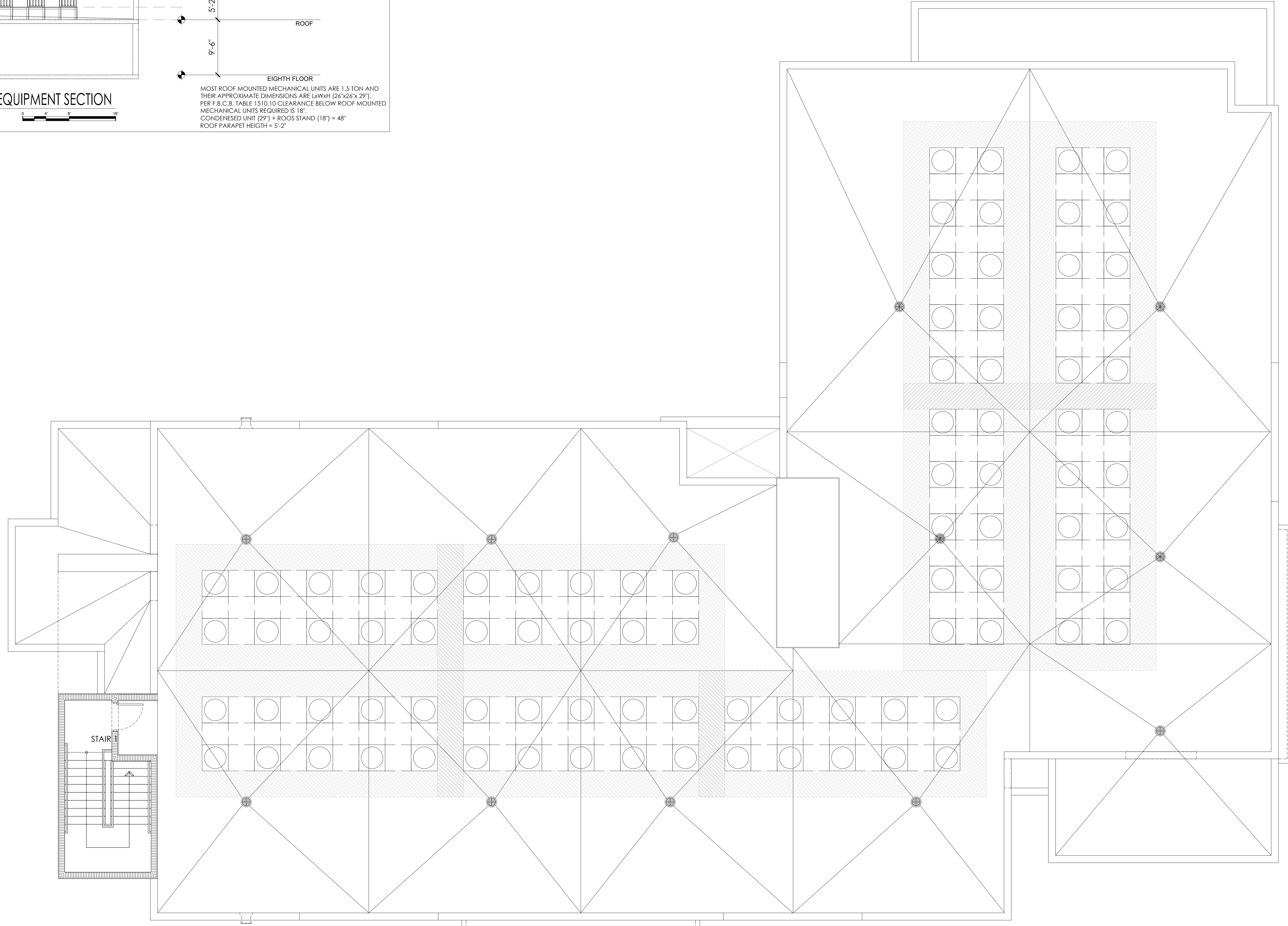
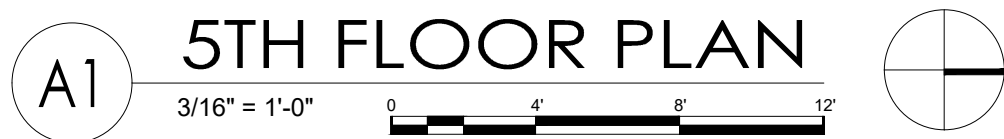
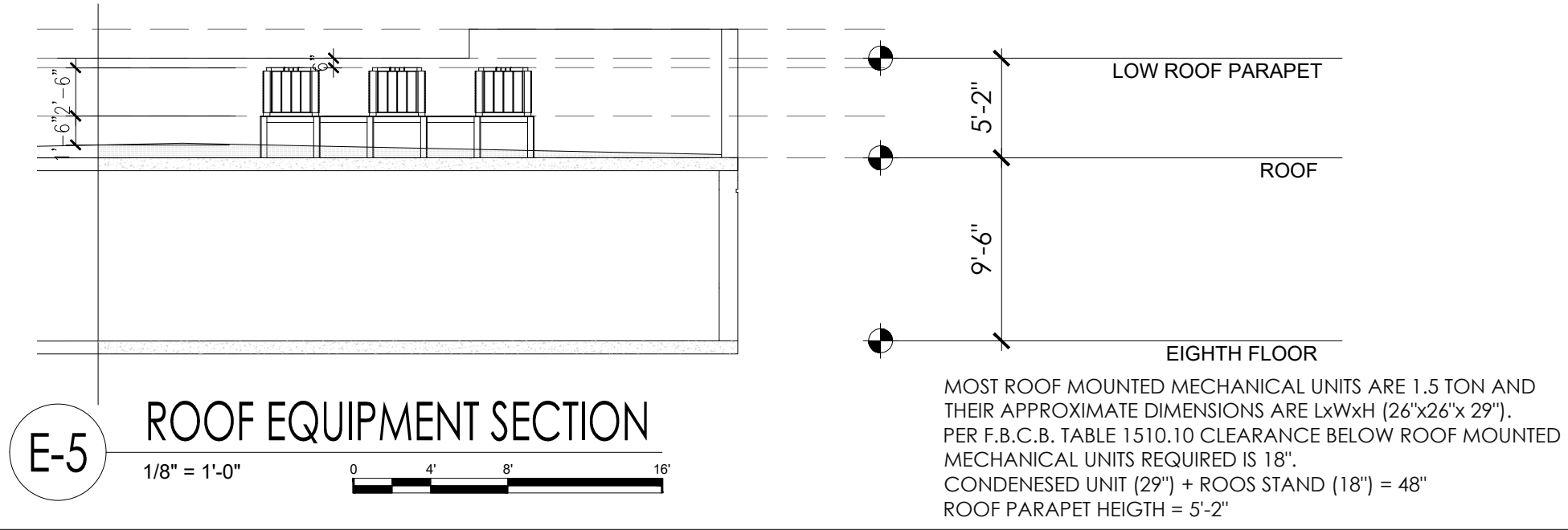

E

D

C

B

A

GHA
GALLO HERBERT ARCHITECTS
1311 W NEWPORT CENTER DRIVE DEERFIELD BEACH, FLORIDA 33442
P.H. 954.794.0300 F.X. 954.794.0301

AA26001731
[SEAL]
WILLIAM J. GALLO FL AR0008440

WILLIAM J. GALLO FL AR0008440
BRIAN P. HERBERT FL AR0015474
[PROJECT]

BRIAN P. HERBERT FL AR0015474
[PROJECT]

90 UNITS
ASPIRE 1650

NW 30rd AVE - BLOUNT Rd.
POMPAHO BEACH, FLORIDA

[OWNER]

[REVISIONS]

No.	Description	Date

[PROJECT STATUS]
DRC

[DATE]
08-22-2025

[PROJECT NUMBER]
49-2023

[SCALE]
AS SHOWN

A [DRAWN BY]
CMR [CHECKED BY]
BPH [DRAWING TITLE]
ROOF PLAN

[DRAWING NUMBER]
A-106

DRC

PZ25-12000022

10.01.2025